Kitsap County Emergency Management Council

July 5, 2022

July 5, 2022 EMC Agenda

Start time: 12:00pm

Chair: Council member Deets (Mayor, Bainbridge Island)

1) Call to Order – Chair Deets
2) Comments of the Chair
3) Approval of the Minutes (April 5, 2022)
4) Emergency Management Report - Director
   Discussion Items:
   a) EOC status
   b) Department projects Major Exercising/Plans
   c) Department grants
5) Adjourn to Executive Session 12:30 – Chair Deets
6) Good of the Order
7) Adjournment

Pandemic EOC Staged Demob Status

KITSAP COUNTY
18 57
WASHINGTON

Where are we in the Pandemic (Command Staff)

OPERATIONS SECTION - Quarantine and Isolation, Testing Sites, Vaccination Sites and UV Sanitation Units are Demobilized

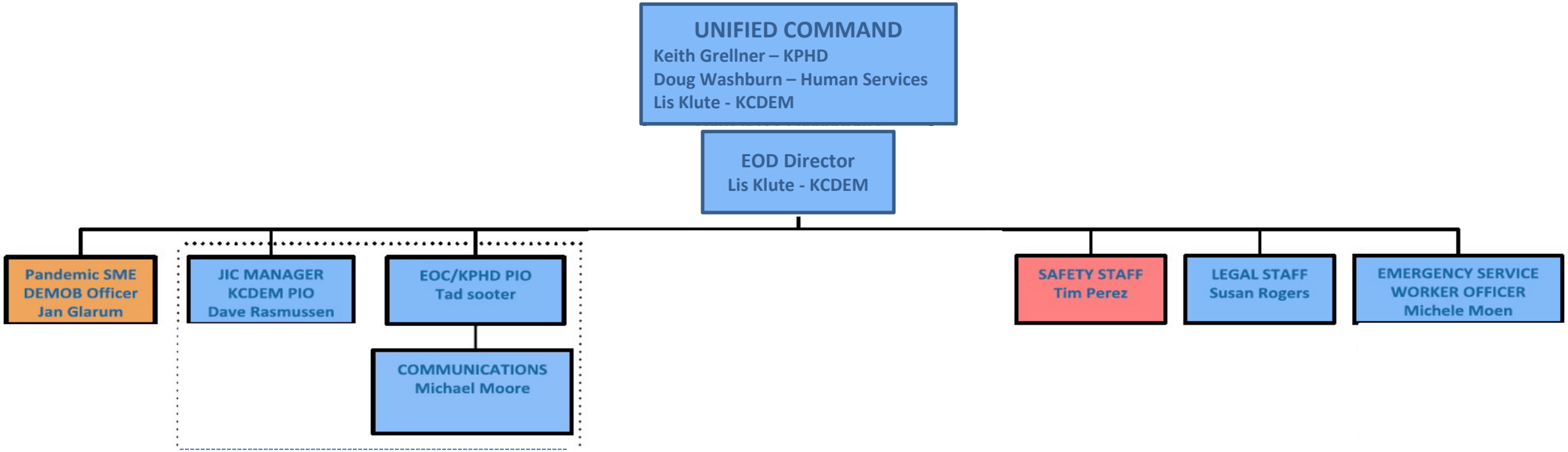

Where are we in the Pandemic (General Staff)

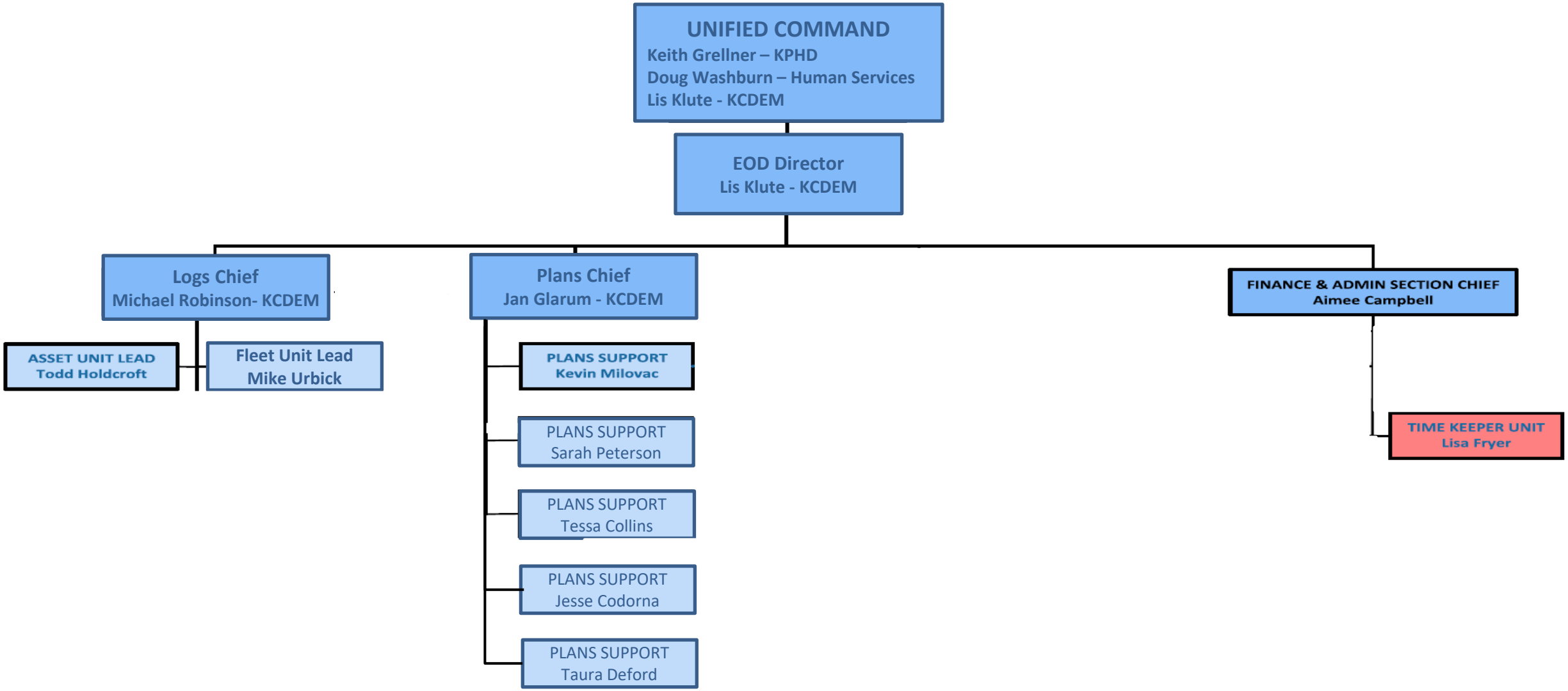

JULY 4 - Moved to EOC Partial Activation

May 30th
Stage 1 Demobilization

July 4th
EOC Partial Activation
Stage 2 Demobilization

Sept 30th Full Demobilization
Rescind Proclamation

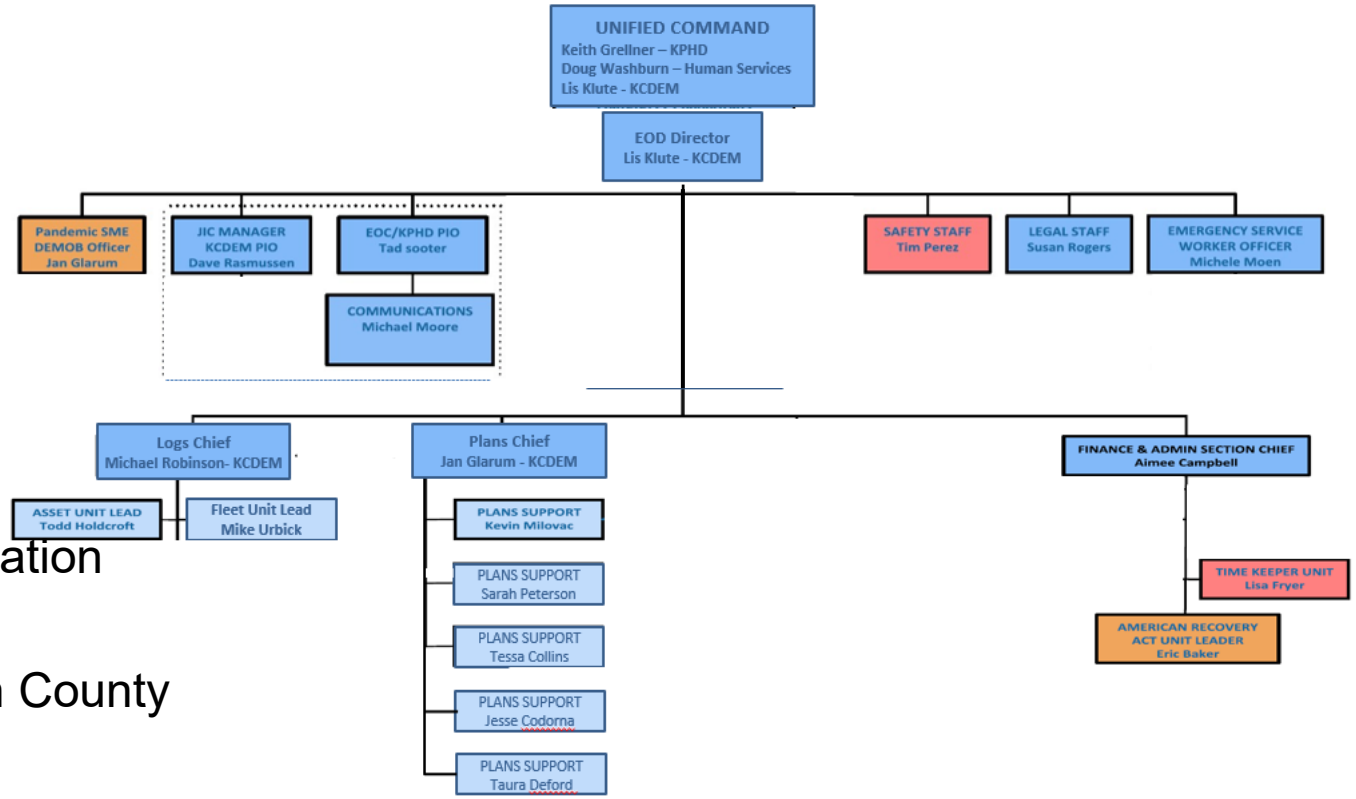

Focus is currently on:

- Supporting KPHD and Peninsula Health Vaccination Clinics
- Pediatric Vaccine Mutual Aid support for Mason County
- Reimbursements and Audits
- Documenting Procedures & Maintenance Plans
- Training on equipment use and maintenance
- Scanning records and making ***Incident Binders***
- After Action/Corrective Action Planning for Pandemic

Major Exercising 2022

PUGET SOUND MARITIME DISASTER RESILIENCE REGION-WIDE WORKSHOP

Tuesday, May 24, 2022 | Tacoma, WA

Puget Sound Regional Catastrophic Preparedness Grant Program

King County Emergency Management

Pacific NorthWest Economic Region

CRDR
Center for Regional Disaster Resilience

Cascadia Rising 22 (CR-22)

- Week of June 13th at staging.
- Day 1 -13th Critical Transportation Exercise with State.
- Day 2 - 14th Bainbridge Island Flotilla Exercise w/ Coast Guard.
- Day 3 - 15th Mass Care Operations Tabletop with State.
- Day 4 - 16th State CR22 Hotwash
- Day 5 - 17th Casualty Collection Point / Neighborhood Gathering Site Exercise.

CASCADIA RISING 2022 June 13th – 17th

Kitsap County Catastrophic Playbook

*** 2021 State Homeland Security Funded National Priority Area Project***

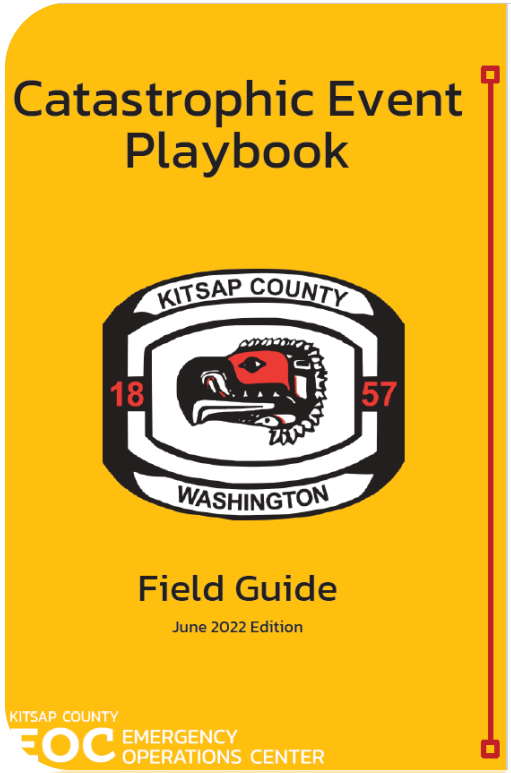

Table of Contents

Introduction 3
Defining concepts 4-6
Local EM Organizational Chart 7
Site Organizational Chart 8

Initial critical tasks 9
Play 1 - Initial response 10-13
Play 2 - Sustained response 14-19
Play 3 - Long-term response 20-23

Appendix 1 24
- Emergency water guide 25-26
- Emergency food guide 27-28

Appendix 2 Micro-Islands 29
- 101-110 30-52
- 201-210 53-71
- 301-305 72-80
- 400 81-82
- Overview Maps 83-85

Abbreviations and Acronyms 86
Disclaimer 87

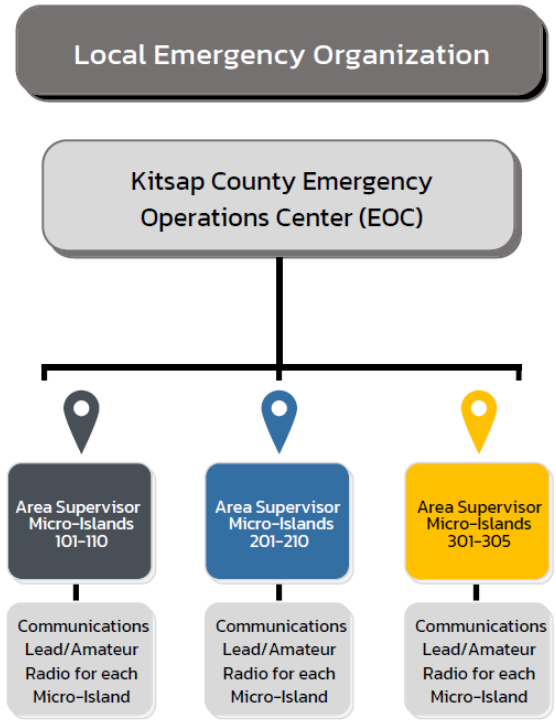

7 8

CASCADIA RISING 2022 June 13th – 17th

Play 1: Initial Response First 72 Hours

Communications Stabilization Tasks

- Check all forms of communication.
- Check for alternative communication methods such as "runners."
- Check if there is an amateur radio operator at the CPOD site.
- Report initial assessments, if possible, to the KCDEM area supervisor via amateur radio. Radio frequencies for each Neighborhood Gathering Site are listed in Appendix 2.

Transportation Stabilization Tasks

- Do a first check of transportation options.
- Check for other ways to transport items such as:
  - Boats
  - All-terrain vehicles (ATV)
  - Hiking
  - Wheelbarrows to haul supplies
  - Pack animals
  - Bicycles
  - Motorcycles
- Make plans for emergency routes to your site from the closest supply delivery point.
- Use maps from the "neighborhood check" kit as well as Appendix 2. Mark accessible roads.

Play 2: Sustained Response 3–7 Days

Objectives & Planning Questions

- Can you provide basic emergency functions at your site such as shelter, water, warmth? If no, evacuate to another micro-island or location. Restart checklist at new location.
- Continue basic emergency functions. These include food, water, shelter, neighborhood checks, fire, and first aid.
- Can you transport "urgent care" and "priority care" patients out of the region?
- Establish mass care operation.
  - What supplies do you need for the high-risk age groups of over 70 and under 5? Consider prescription medication, diapers, formula, etc.
  - What animals need care and food at neighborhood gathering sites?
- Establish sustainable temporary shelters and working CPOD (local food and water sourcing.)
  - Can you secure local supplies? How do you make sure everyone gets a fair share?
  - Is there a long-term sustainable water source? Are lo natural water sources contaminated?
  - How do you plan to make sure water is clean and sa drink? See Appendix 1 for details on how to make w safe for drinking.

Barker Creek Community School

Micro-Island 201

Resources +8

CPODs/NEST kits, grocery stores, gas stations, beach/port access, major highway, fire station and hospital, amateur radio, KCDEM volunteers

Gaps -3

Limited fresh water, no notable airstrip, no police stations

- Estimated population 44,298 day /51,435 night
- Relatively high population with little surface fresh water
- Large number of gas/grocery stores
- Bottled water availability
- Prioritize WA 303 and beach/port access
- (3) KCDEM amateur radio volunteers and (21) KCDEM volunteers total
- Reports to KCDEM area 2 supervisor

CPOD Location/Neighborhood Gathering Site

Map Location: 201-K

47.62235 Latitude, -122.632 Longitude

What3Words: grub.target.consecutive

Radio Frequency: 147.540 MHz

Barker Creek Community School

Micro-Island 201

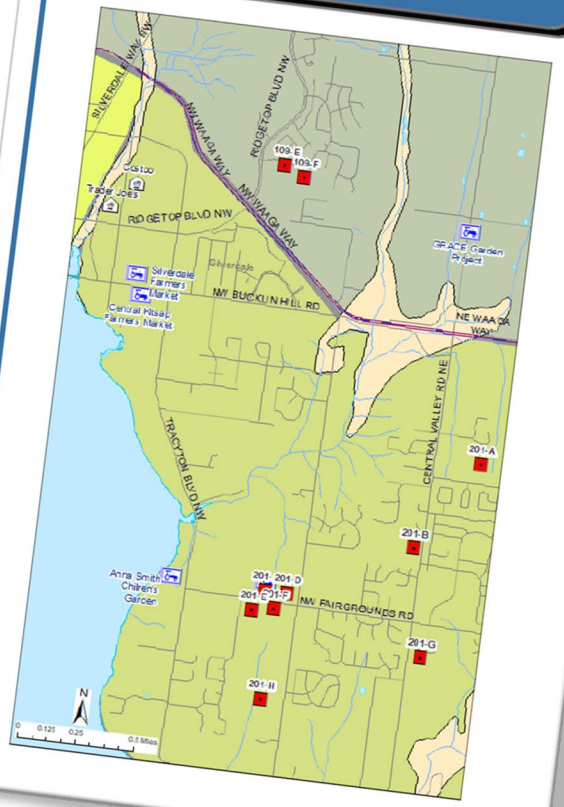

CASCADIA RISING 2022 June 13th – 17th

DAY 1–State Critical Transportation

Objectives:

1	Examine and assess the coordination of response phase transportation activities between state, tribal, and local transportation entities.
2	Discuss how initial damage assessments of transportation infrastructure will be coordinated across all impacted jurisdictions.
3	Assess and discuss the procedures for the coordination of prioritized critical transportation needs across all jurisdictions.
4	Discuss the elements needed as input to develop a plan for reopening the statewide transportation system.

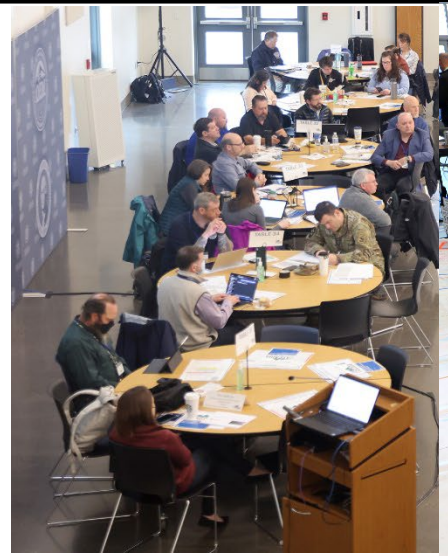

CASCADIA RISING 2022 June 13th – 17th

DAY 2 – Kitsap CR22 Critical Transportation Field Exercise

*** Kitsap EOC, COBI Flotilla, Suquamish Tribe, Kitsap Transit, CERT, KARS***

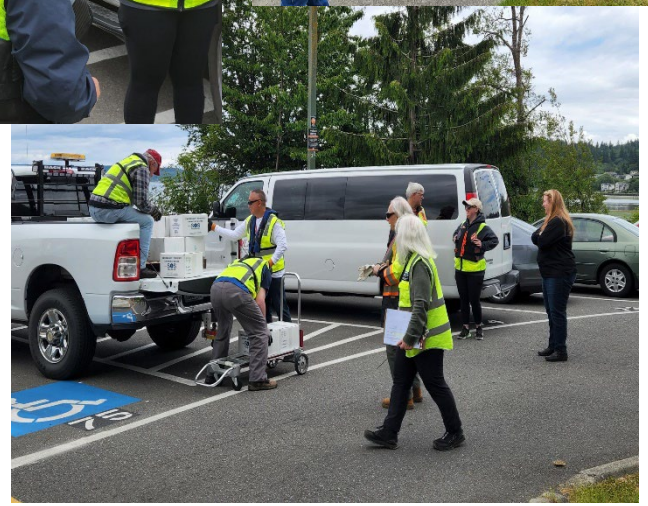

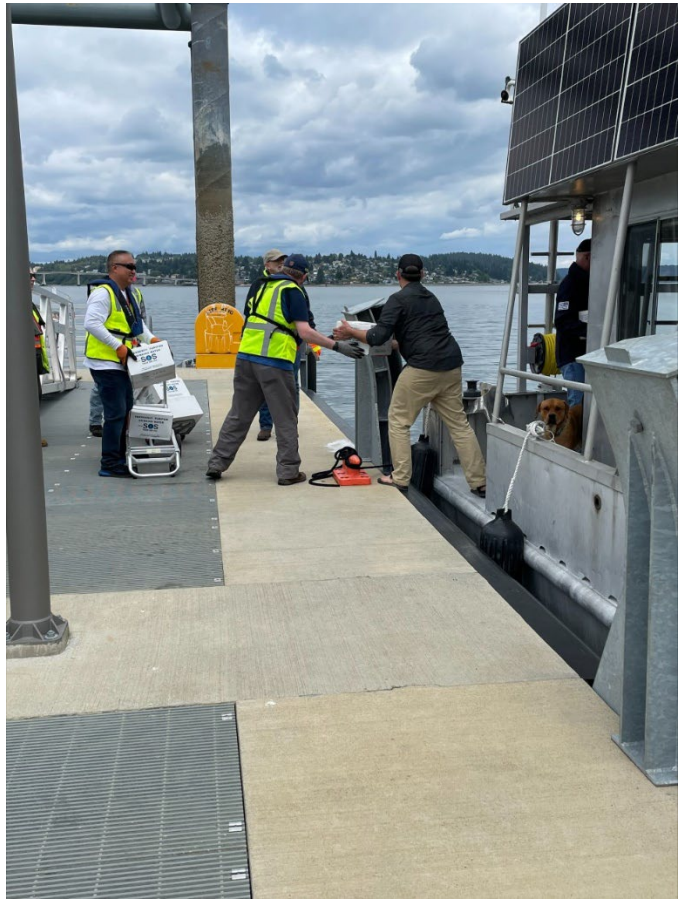

CASCADIA RISING 2022 June 13th – 17th

DAY 3 – State Mass Care and Shelter TTX

Objectives:

Shelter	• Assess the shelter needs of the community. • Describe organized community sheltering strategies and operations. • Describe how to effectively coordinate temporary sheltering needs among jurisdictions.
Hydration	• Assess the hydration needs of people and pets within the community. • Describe organized community hydration strategies and operations. • Describe how to effectively coordinate hydration needs among jurisdictions.
Feeding	• Assess the feeding and nutrition needs of the community. • Describe organized community feeding strategies and operations. • Describe how to effectively coordinate feeding and nutrition needs among jurisdictions.

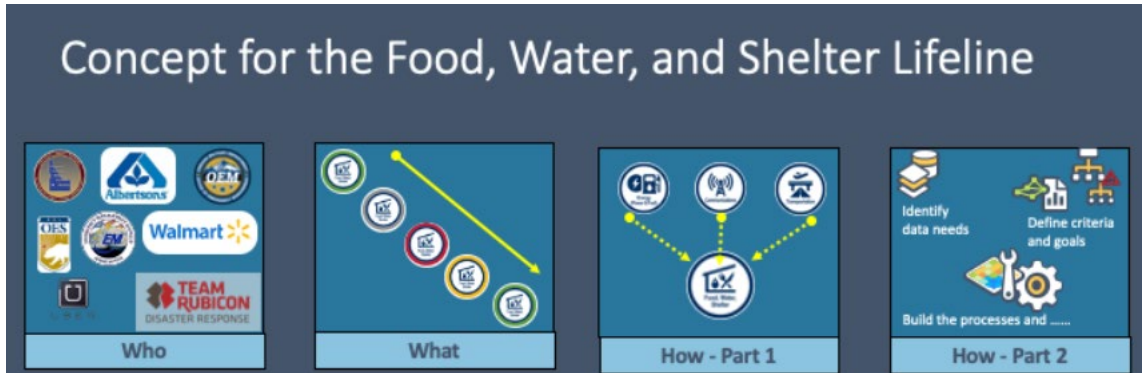

CASCADIA RISING 2022 June 13th – 17th

DAY 5 – CR22 Casualty Collection Point / Neighborhood Gathering Site Exercise

Photos Kitsap Sun (June 2022)

Major Plans Status 2022

KITSAP COUNTY

18 57

WASHINGTON

HOMELAND SECURITY REGION 2

MASS FATALITY PLAN

Draft –2022

AGREEMENT NO. [INSERT AGREEMENT NO. HERE]

AGREEMENT FOR FATALITY MANAGEMENT SERVICES BETWEEN [INSERT COUNTY NAMES HERE]

THIS AGREEMENT FOR FATALITY MANAGEMENT SERVICES BETWEEN **[Insert Receiving and Responding Counties]** ("Agreement") is made and entered into by **[Insert Responding County]**, a duly formed and existing county pursuant to the laws and the Constitution of the State of Washington, (hereafter **"[Insert Responding County]"** and **[Insert Receiving County]**, a duly formed and existing county pursuant to the laws and Constitution of the State of Washington hereafter **"[Insert Receiving County]".**

WHEREAS, **[Insert Receiving County]** needs fatality management services and desires to contract with **[Insert Responding County]** for such services;

WHEREAS, **[Insert Responding County]** has fatality management experts on staff who are qualified to provide fatality management services to **[Insert Receiving County]**;

WHEREAS, this Agreement is being entered into pursuant to the statutory authority provided by RCW 36.24 and all of its subsets.

Mass Fatality Management Planning

- State Health
- KPHD
- Coroner's Office
- KCDEM/Region 2
- State Licensing
- FEMA Region 10
- State EMD
- Air Quality
- FEM DMORT
- State Mass Fatality
- State Association of Coroner's and Medical Examiners

Major Deliverable to SR530 Landslide After Action

Grant Initiatives

2022 Grants

- 2022 Emergency Management Program Grants Received June 25th.
- BRIC Grant and new Cyber Grant still not announced.
- Grants Status
  - ✓ MRC Round 3 Grant - $50,000 (NEST Kits) - received
  - ✓ 21EMPG/ARPA - $45,887 (~~**CyberX**~~, ~~**IRP's**~~, ~~**Fatality Surge MOU**~~, **BCP Planning Framework, and Multi Year Strategic Plan, Reporting & Performance Measurements**)
  - ✓ 2 Staff currently at Train the Trainer for Carcass Composting Post Disaster
  - ✓ Received approximately $110,000 for 22SHSP NPA Projects which is around $50,000 more than pre NPA projects allocation.

2022 State Homeland Security NPA Project

1	3.8	PROJECT #12	Hardening of the Kitsap County Emergency Services Campus (ESC) (Soft Target)	$ 191,773.05
2	3.8	PROJECT #10	Expansion of Community Warning System Program	$ 97,385.00
3	4.7	PROJECT #4	Develop Department of Admin Services Continuity of Operations Plan (COOP)	$ 35,033.00
4	5.2	PROJECT #2	Establish Trusted Partner Network within Inclusive Emergency Communication Plan	$ 12,600.00
5	5.3	PROJECT #9	Security Summit 4.0: Continuity of Business (Workshop - Planning, Training, and Exercise)	$ 36,750.00
6	5.7	PROJECT #5	Regional Mass Fatality Management Strategy with a MOB Annex	$ 39,800.00
8	7.3	PROJECT #3	EOC/Mobile Command Center (MCC) Communications upgrade	$ 62,895.00
7	7.2	PROJECT #11	Expansion of Multi-Hazard Mitigation Planning	$ 34,800.00
9	8.0	PROJECT #7	Fresh water supply in case of intentional disruption or contamination of municipal supply	$ 196,350.00
10	8.5	PROJECT #6	Logistical Operations Forward Teams (LOFT) - "Boats Across Kitsap"	$ 86,500.00
11	8.7	PROJECT #1	Cybersecurity Education for K-12 Students	$ 32,750.00
12	9.3	PROJECT #8	Regional Drone Coordination Annex -" Wings Across Kitsap"	$ 42,000.00

PROJECT #13	Armored Deterrent, Response, Screening, and Evacuation Vehicle	Clallam Co	$ 433,990.44
PROJECT #14	Cybersecurity Training and Exercise Plan	Jefferson Co	$ 8,000.00
PROJECT #15	FEWsion Supply Chain Analysis	Jefferson Co	$ 38,000.00

Adjourn to Executive Session

See Invite from Zoom for Panelists on Wednesday 6/29

Return From Executive Session

Summary of Emergency Management Highlights & Key Points

Highlights & Key Takeaways

- Kitsap County EOC is at a **Partial Activation** for COVID-19 and the declaration was extended to September 30th 2022,
- The County and Cities are leaders in the state for **operationalizing field logistics**,
- Cascadia Rising 2022 is now completed and After Actions being documented,
- Plans, Training & Exercising Officer will be in touch soon to schedule **City EOC Tabletop Exercises** and socialize the **Catastrophic Playbook**,
- Joint Emergency Management Program inadvertently delivered on an outstanding SR530 Disaster, After Action Gap in support of Coroner's Office, &
- We did OK on the grant funding and have **project proposals shovel ready.**

- Good of the Order - Chair
- Adjourn

Thank you for the opportunity to brief you!

Preparedness is Everyone's Business.